

NST 1B Experimental Psychology
Practical 1

Introduction to Neurobiology
(and general introduction
to the practical course)

Rudolf Cardinal

*Thu 7/Fri 8 October 2004
Department of Experimental Psychology
University of Cambridge*



On the web...

www.psychol.cam.ac.uk

- General information and course booklets (→ Undergraduate Teaching)
- Timetables and handouts (→ Teaching Resources)
- Exam information (with past papers) (→ Teaching Resources → Examination Detail)

pobox.com/~rudolf/psychology

- My handouts/slides (also linked from main page)

About the practical course

- *'Real' practicals*
- *Practical reports; assessment (~10% of the course)*
- *Statistics practicals (boo, hiss)*
- *Statistics and experimental design in the exams. Compulsory; numerical stats (no choice of question), and experimental design (with choice of question).*

Two handouts:

- *Introduction to Neurobiology* (for today)
- *Statistics booklet*
 - don't panic! Boring, maybe, but not scary.
 - about the statistics course...
 - learning experimental design... as you go, plus booklet sections 1 & 9
 - correction (p1): stats practical 2 is on *Wed* 1 Dec, not *Fri* 1 Dec
 - please read section 1 (Background) before the first stats practical. Note that *wavy line* bits can be skipped!
 - bring booklet/calculator*/data along

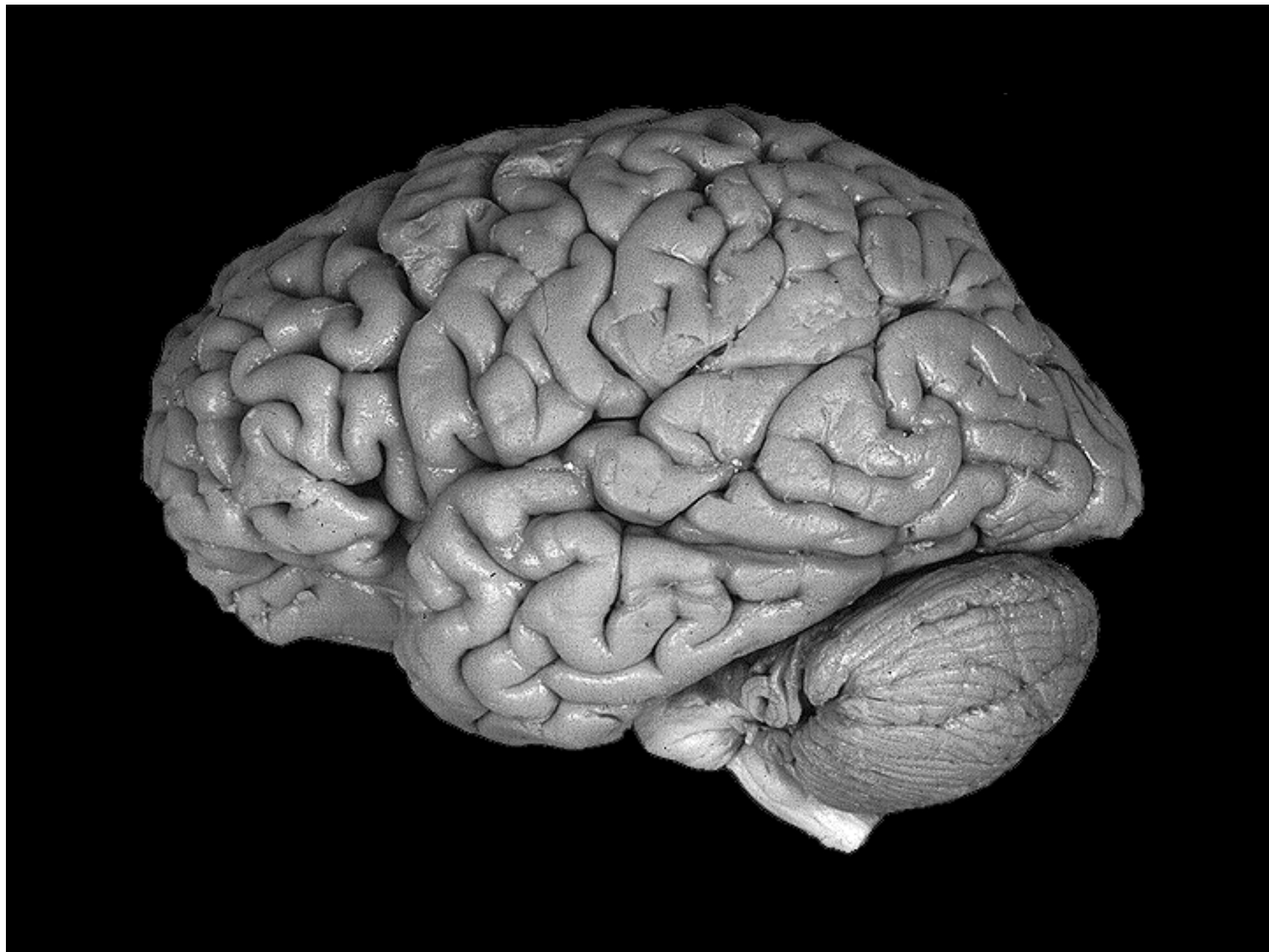



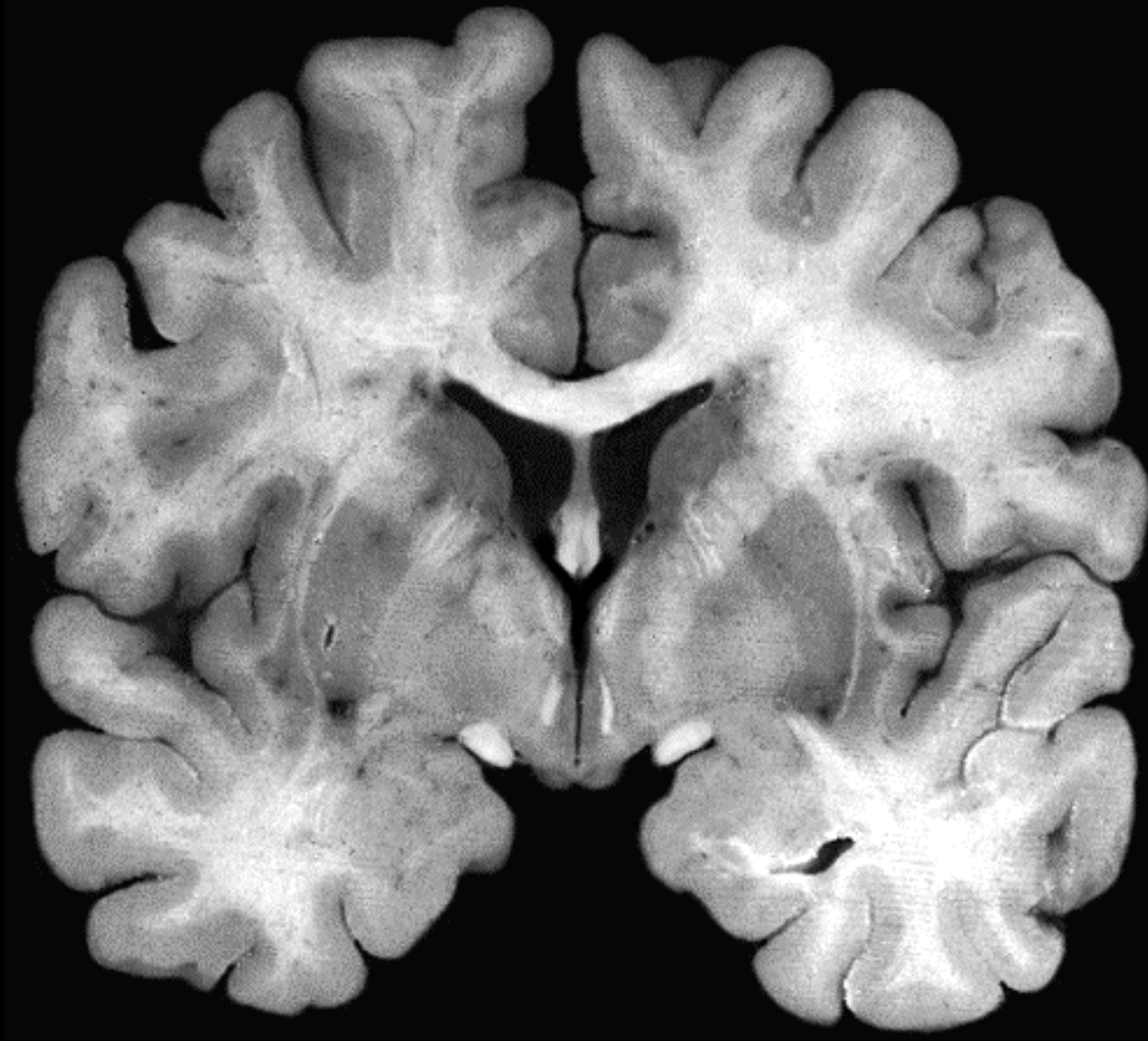



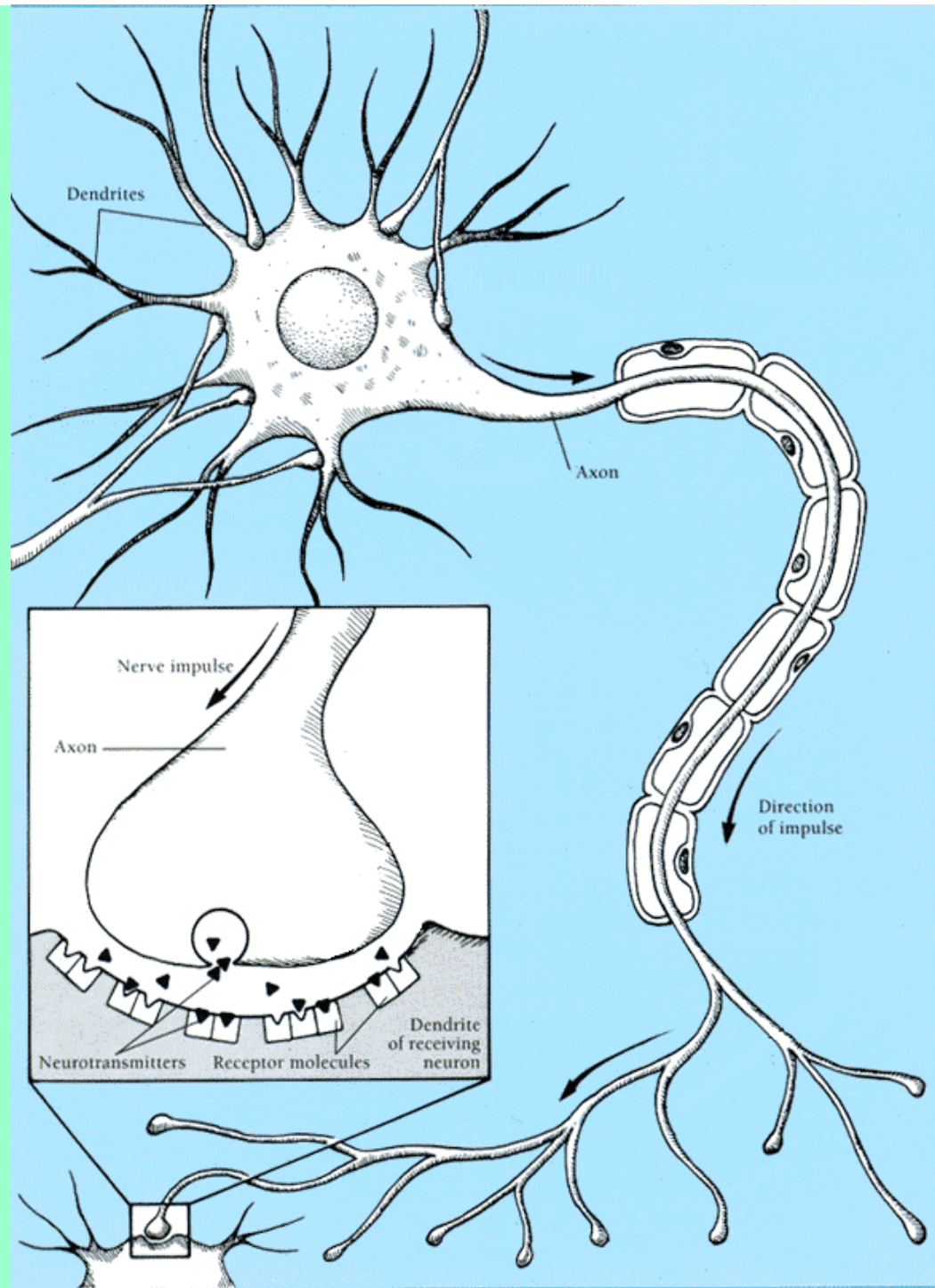

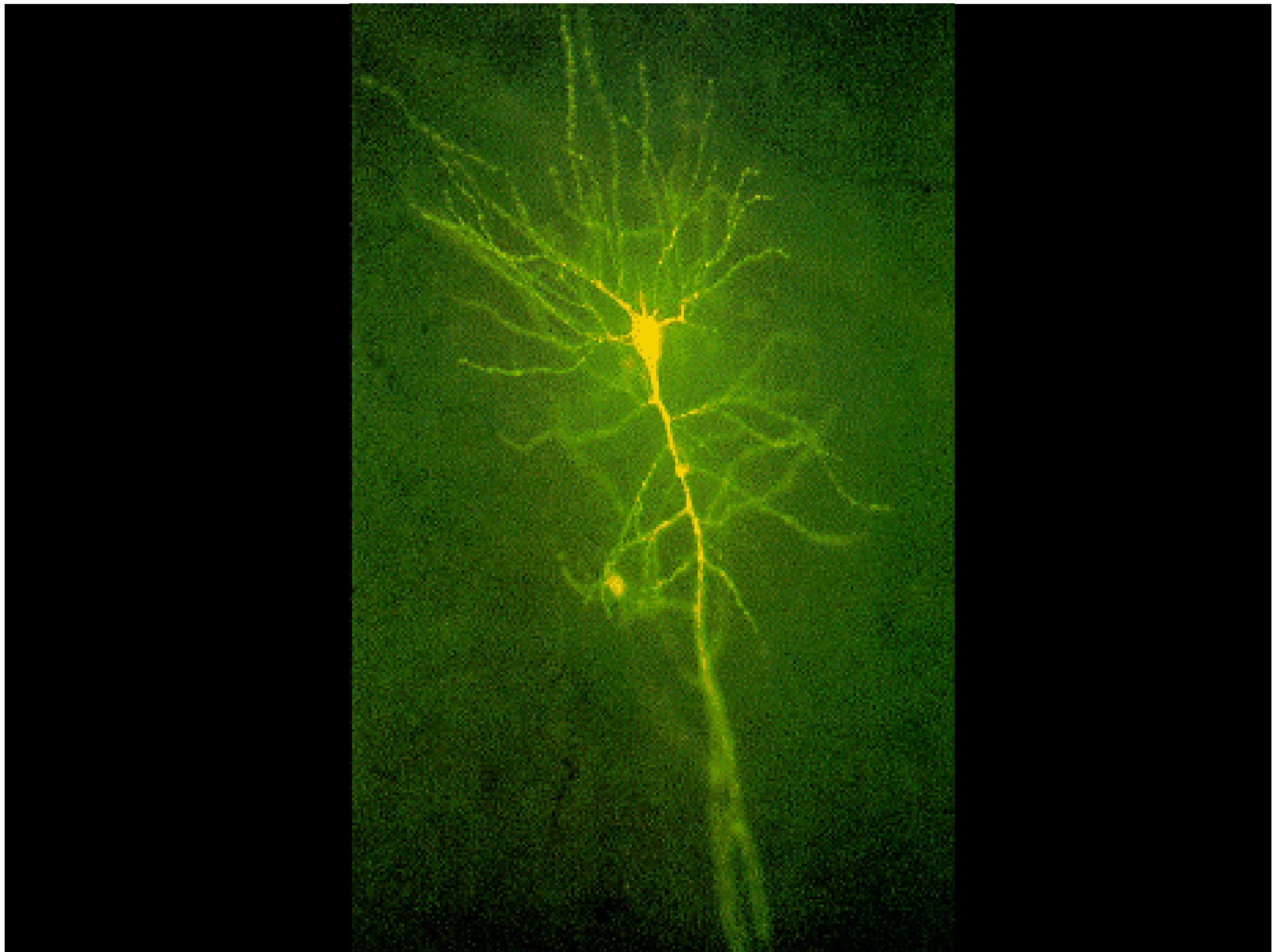

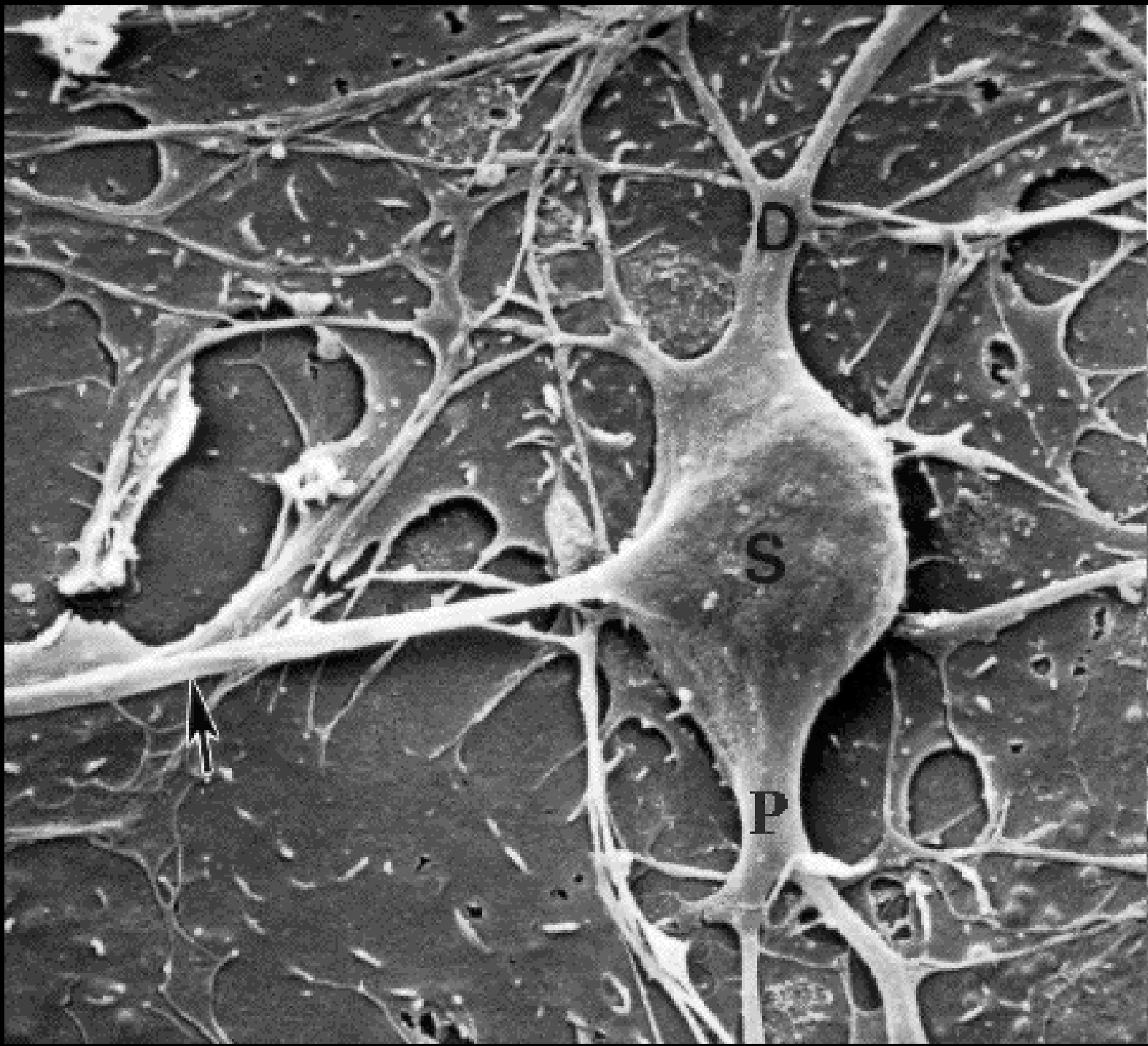



Dorsal
root
ganglion



Retinal
bipolar
cell



Spinal
motor
neuron

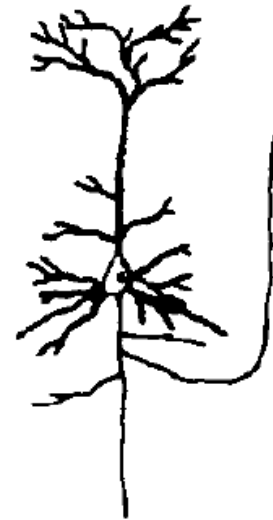

Hippocampal
pyramidal
cell



Cerebellar
Purkinje
cell

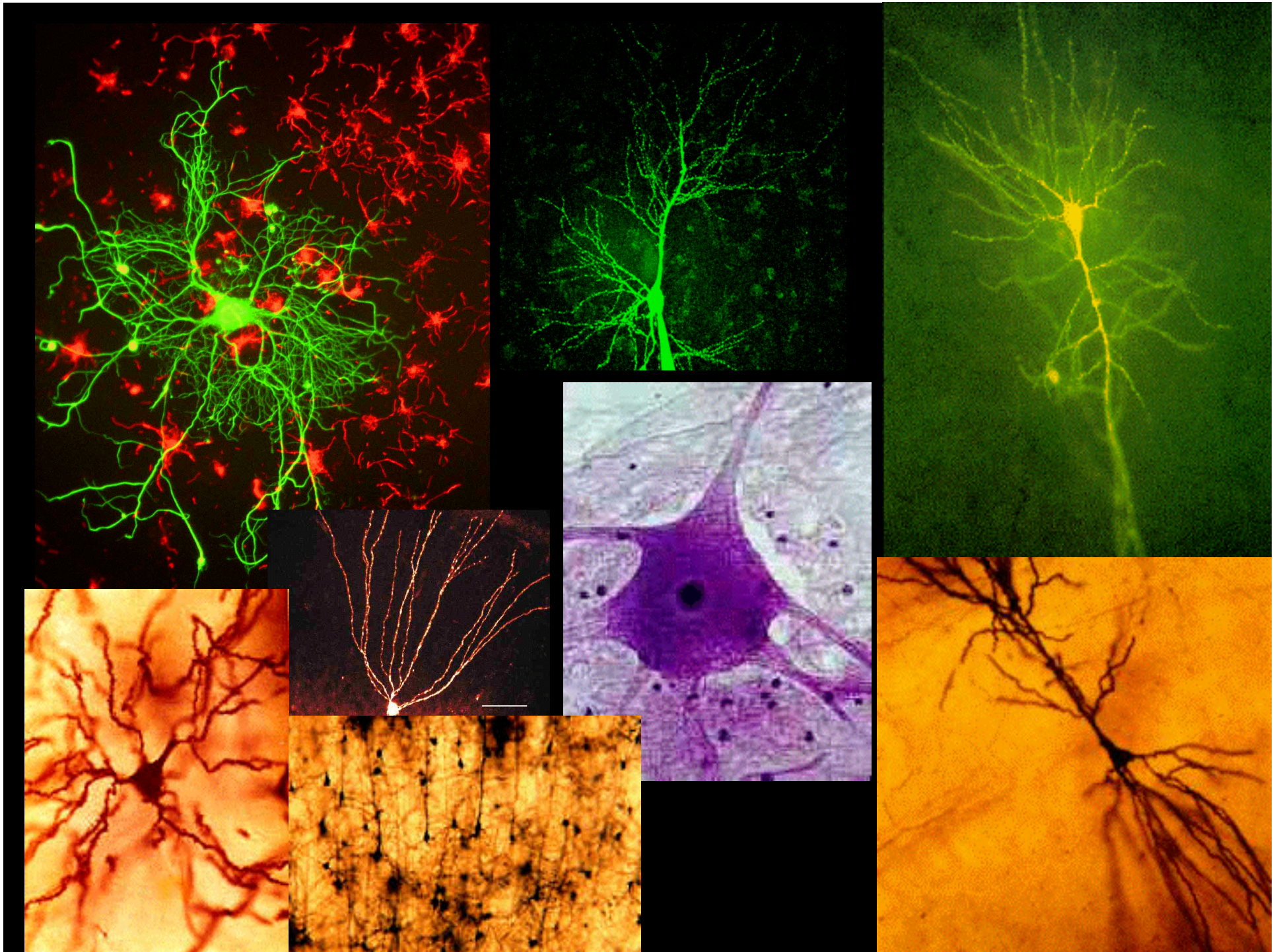

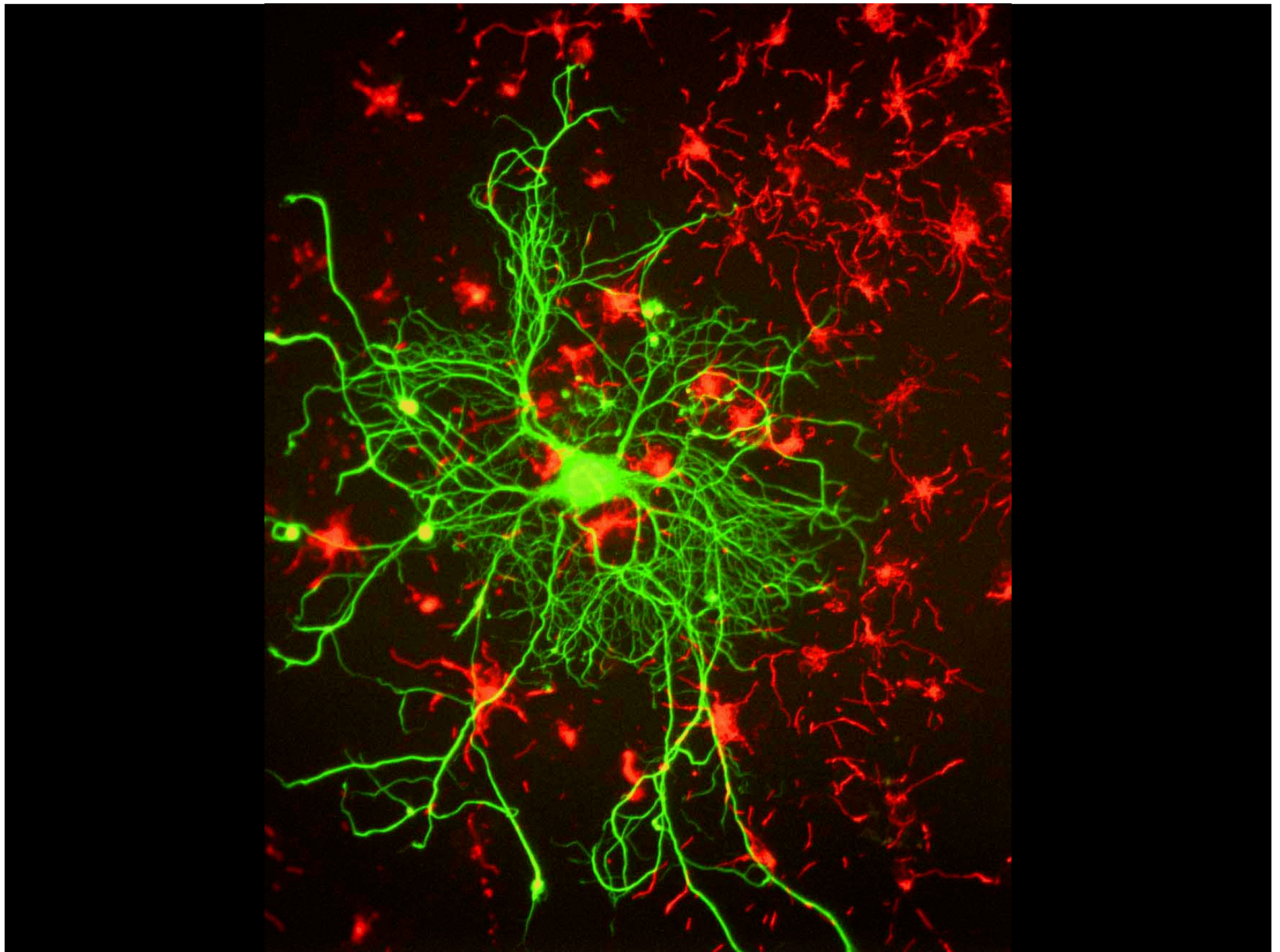

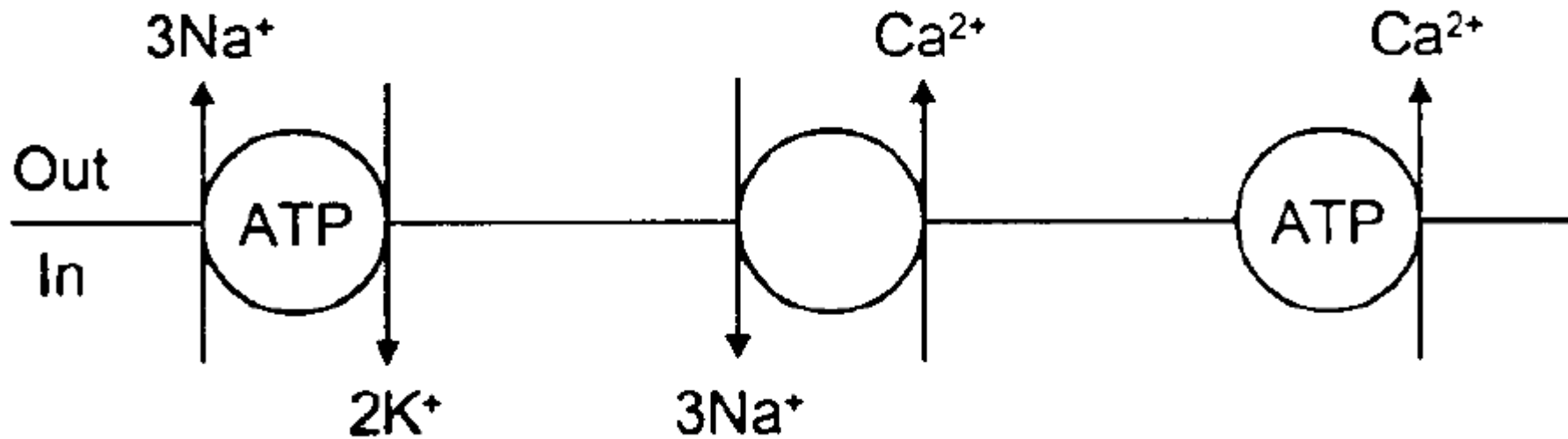

Ion	Internal concentration	External concentration	Valence (z)	Equilibrium potential
Na ⁺	15 mM	150 mM	+1	+62 mV
K ⁺	150 mM	5.5 mM	+1	-89 mV
Cl ⁻	9 mM	125 mM	-1	-71 mV
Ca ²⁺	10 ⁻⁴ mM	1 mM	+2	+124 mV

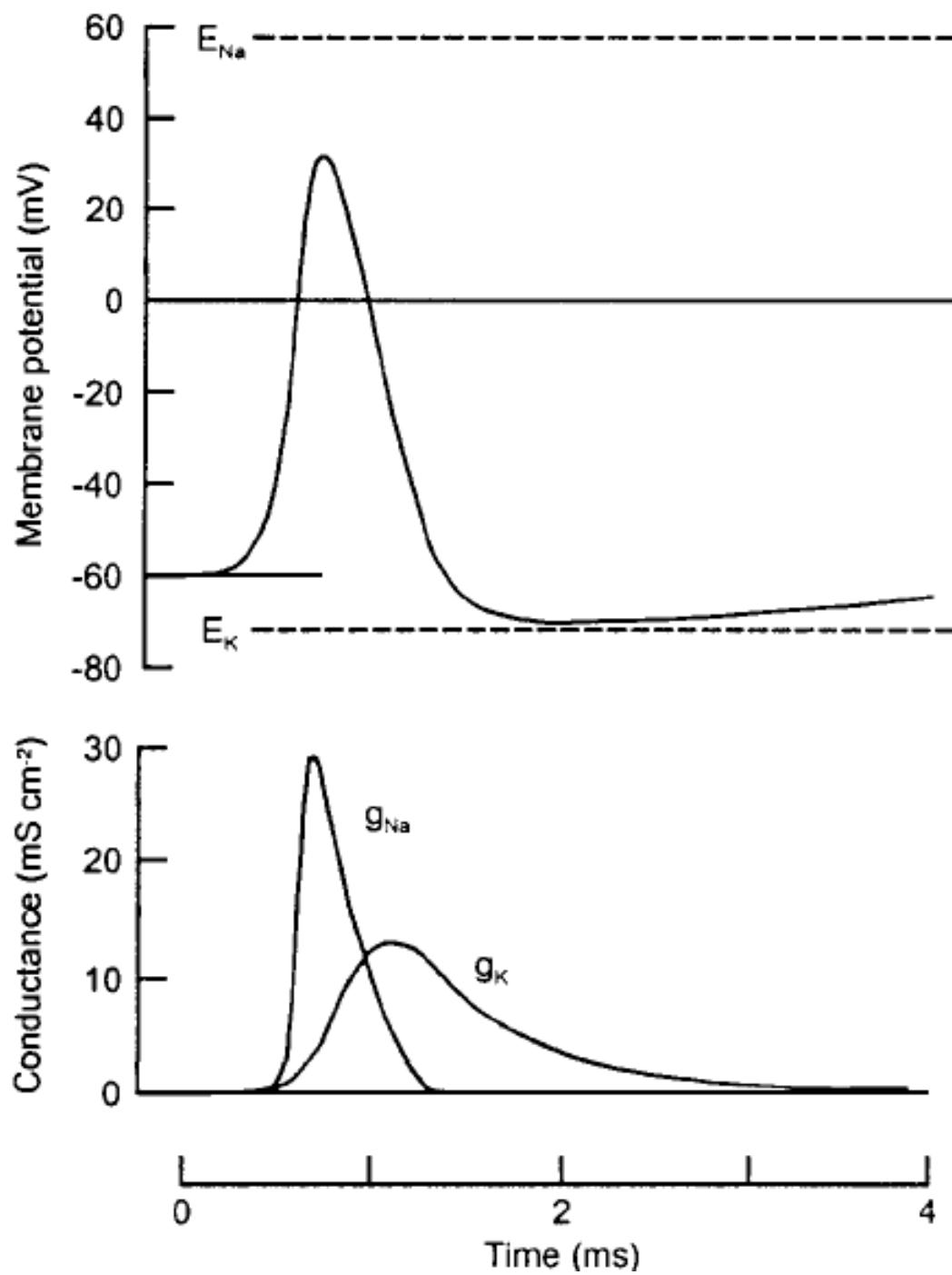

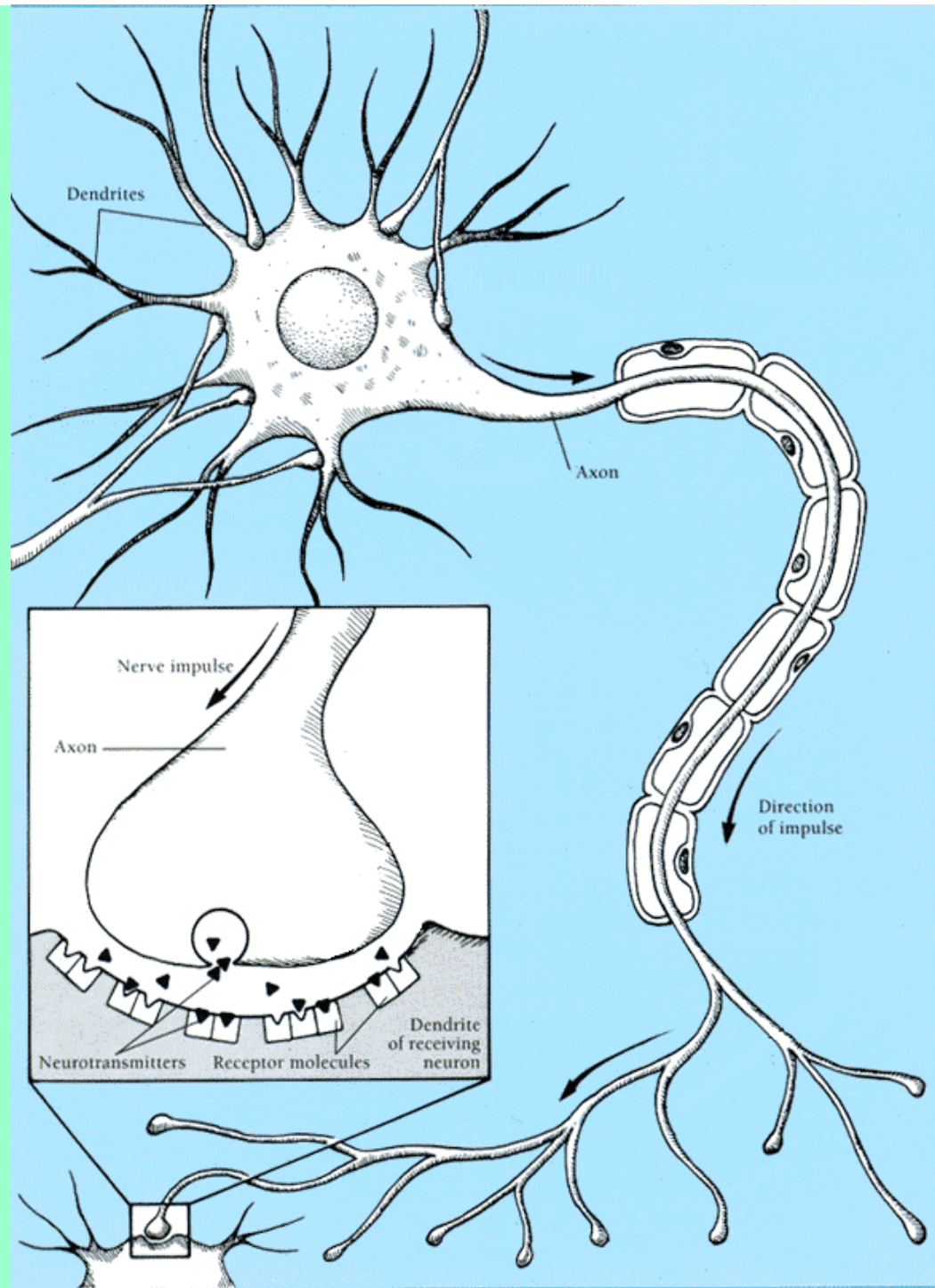

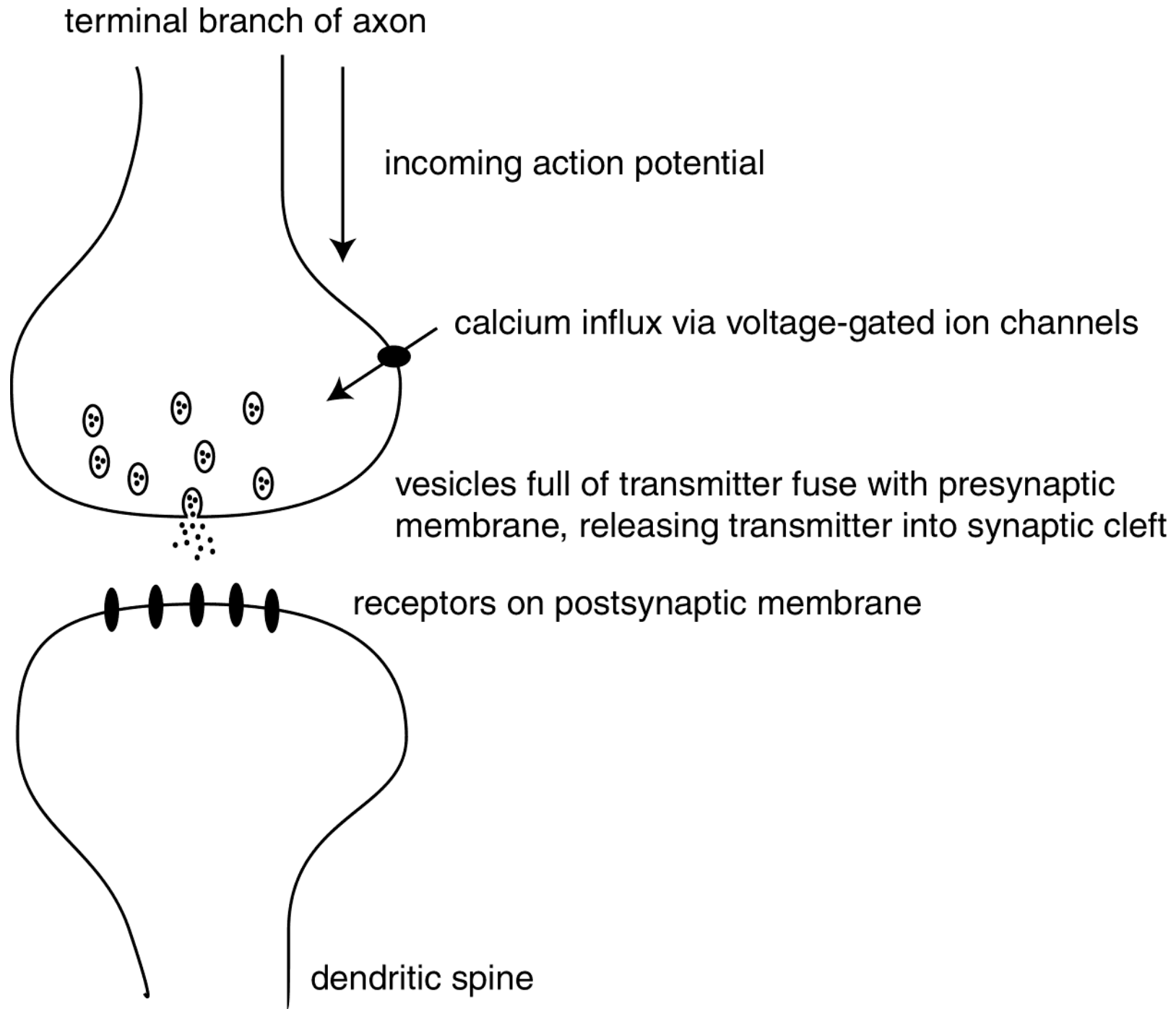

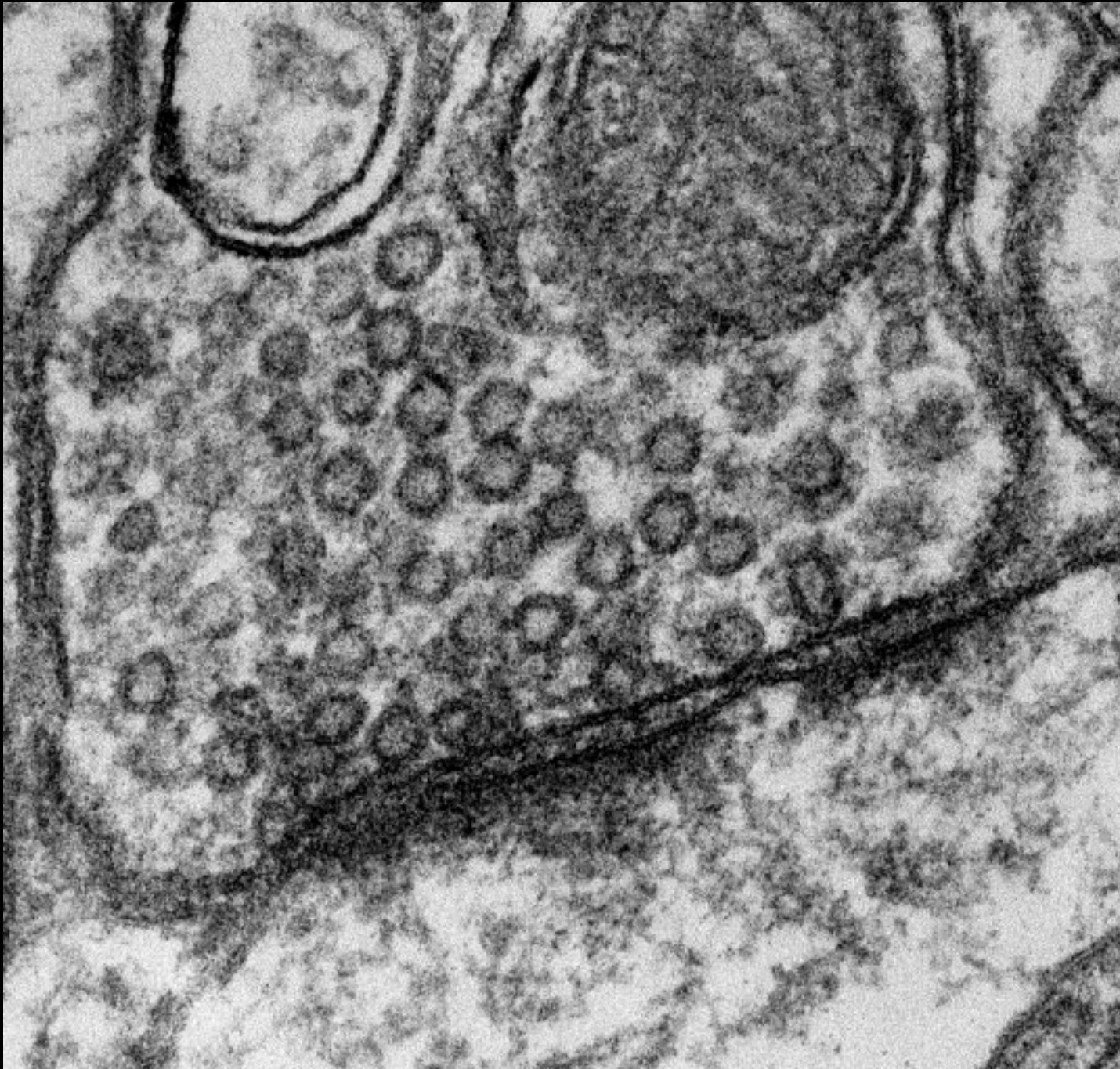

Weak
synapse

Strong
synapse

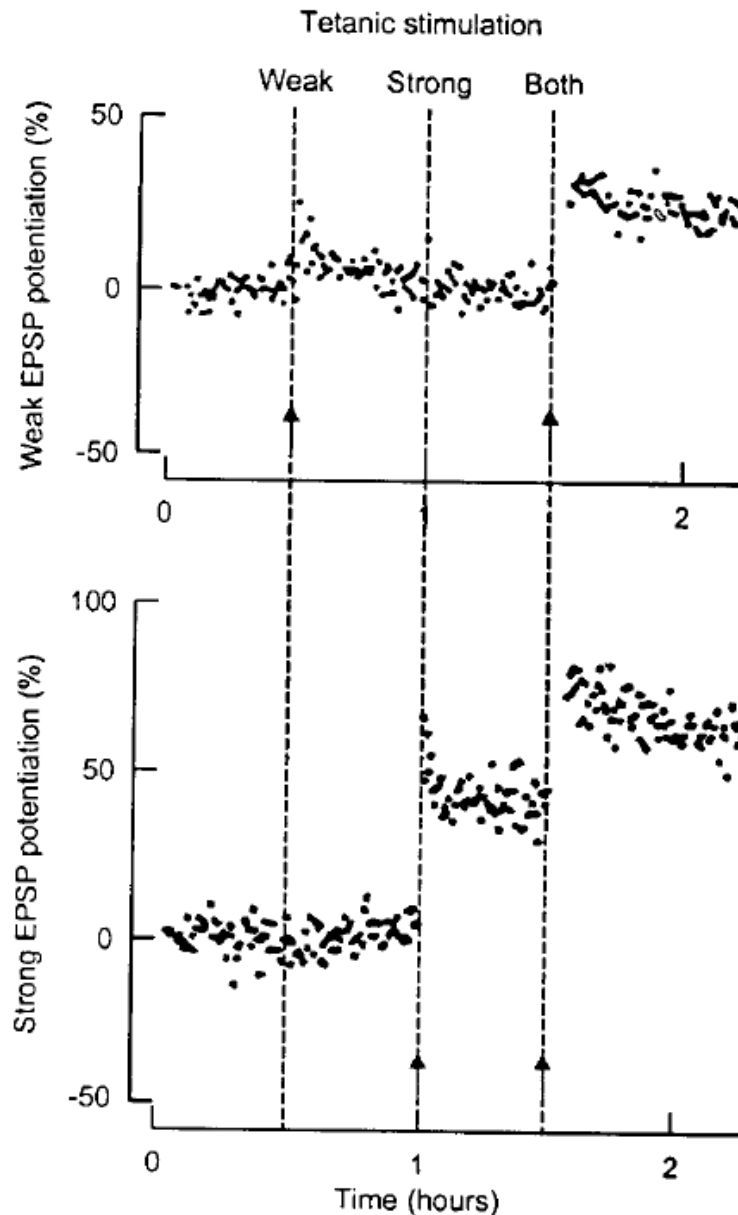

“When an axon of cell A is near enough to excite cell B, or repeatedly or consistently takes part in firing it, some growth process or metabolic change takes place in one or both cells such that A’s efficiency, as one of the cells firing B, is increased.”

Hebb, 1949



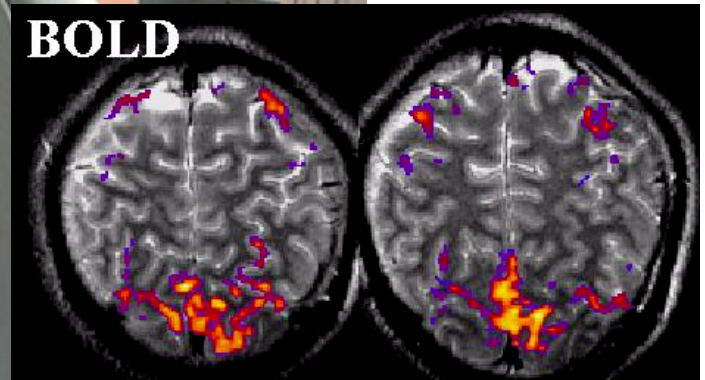
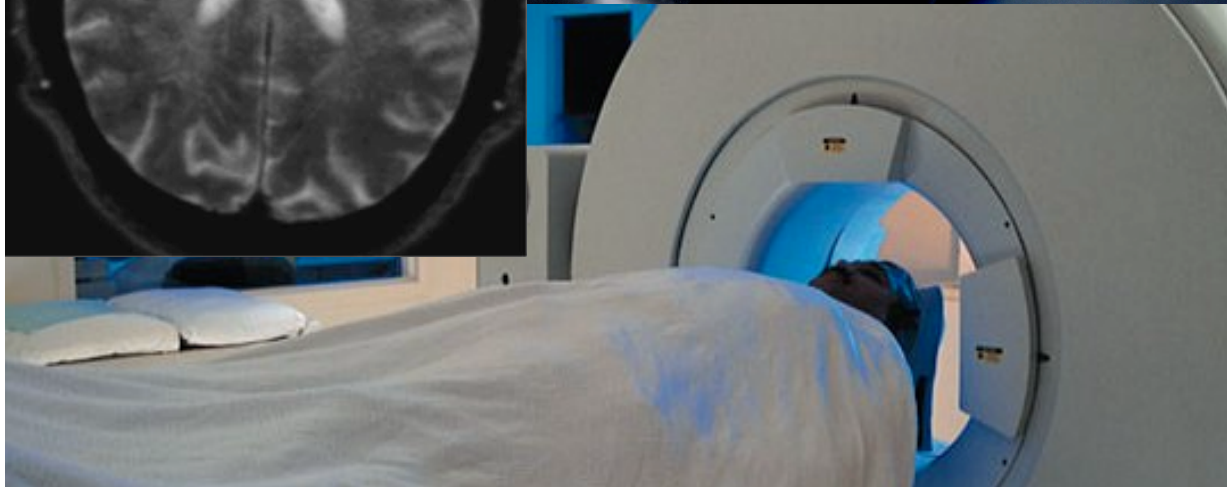
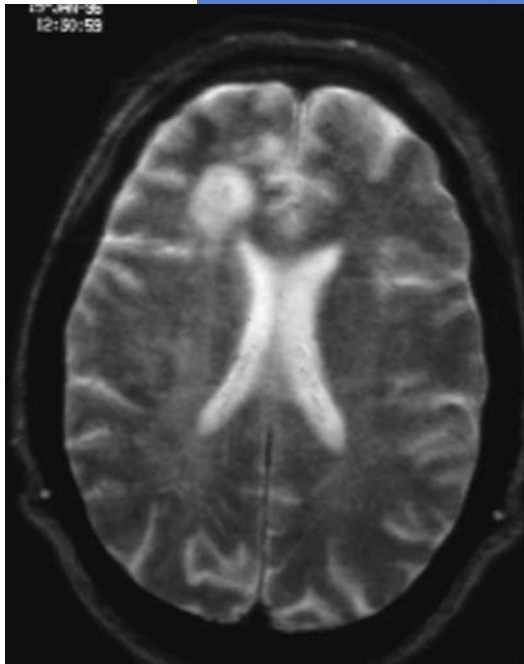
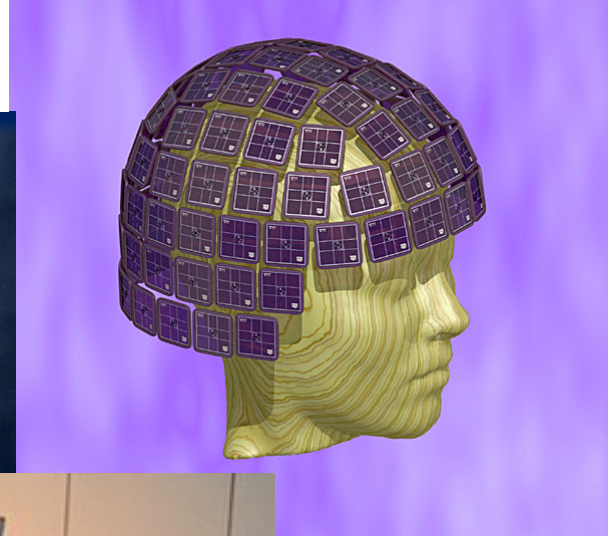
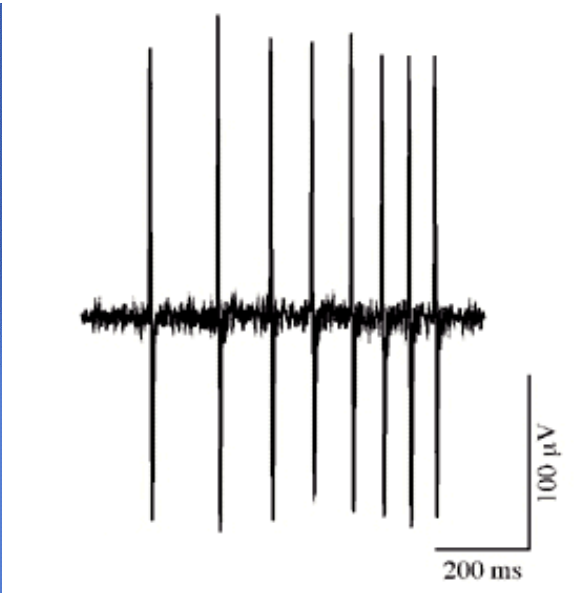
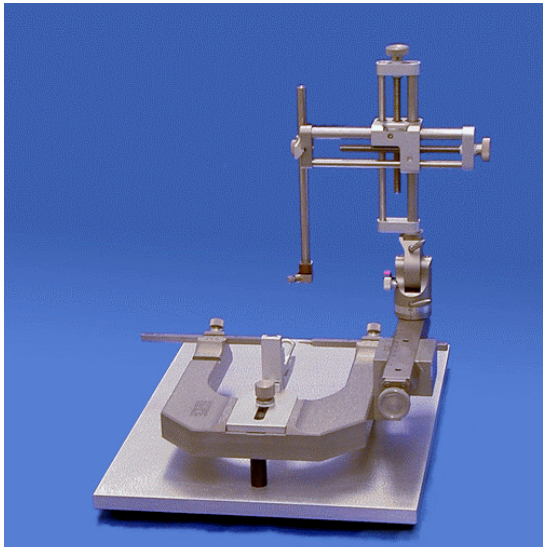

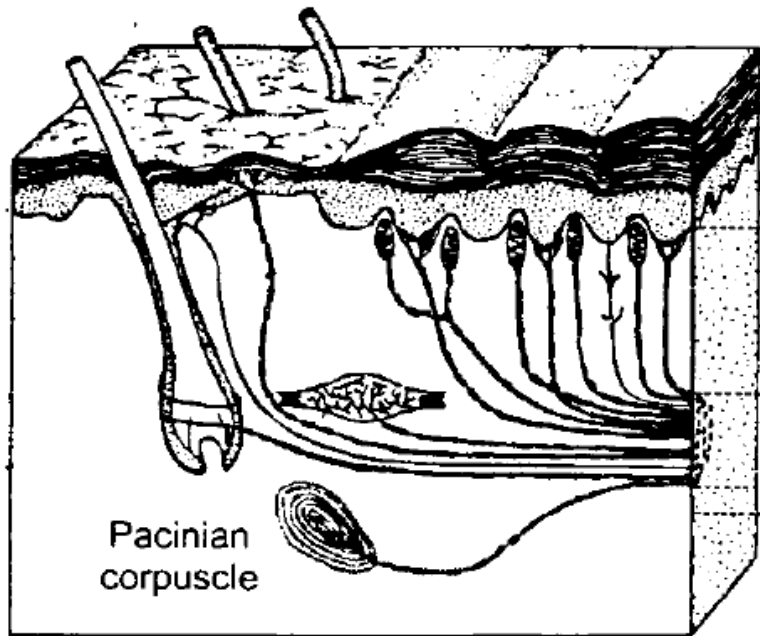

Intact

Delamellated

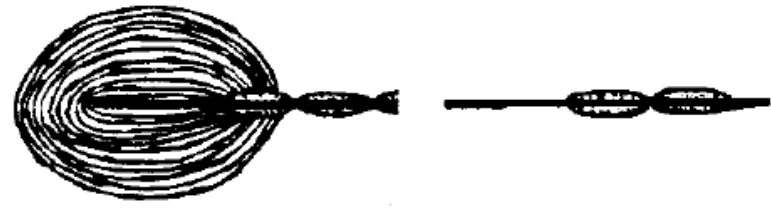

Stimulus

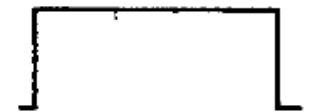

Receptor potential

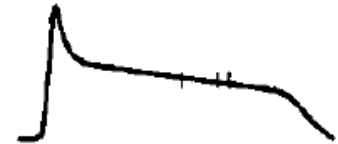

Spike train

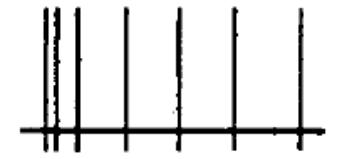

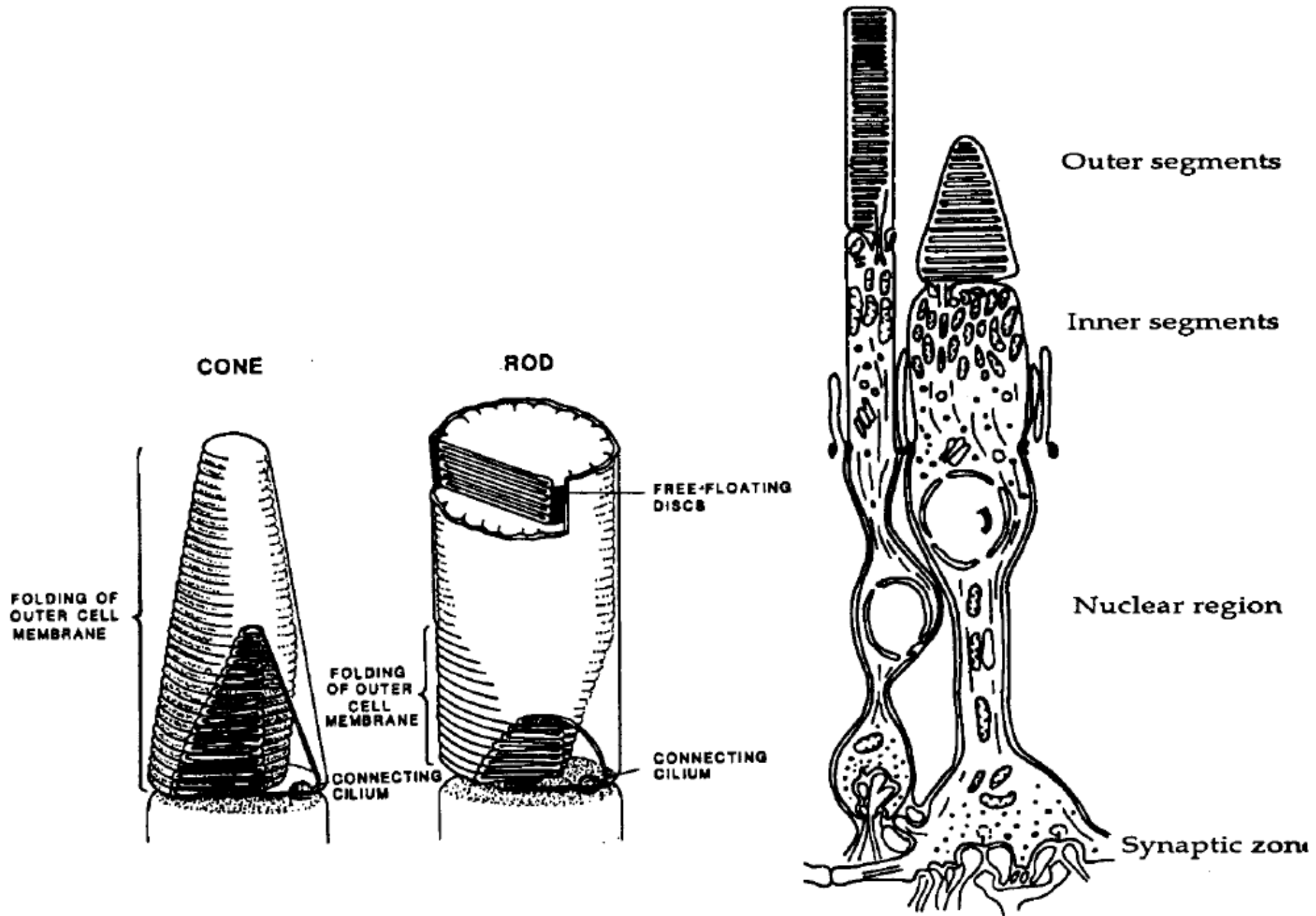

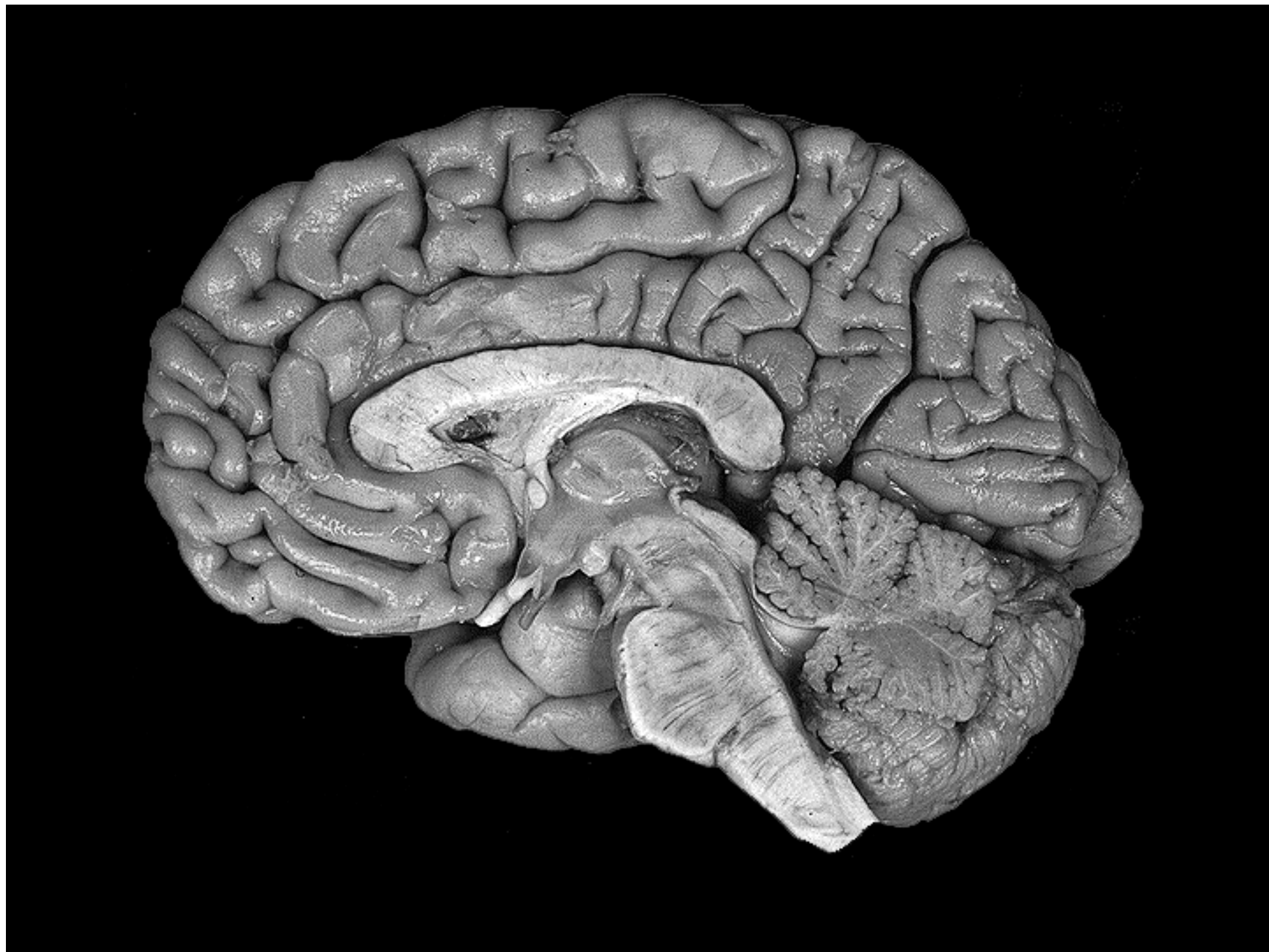

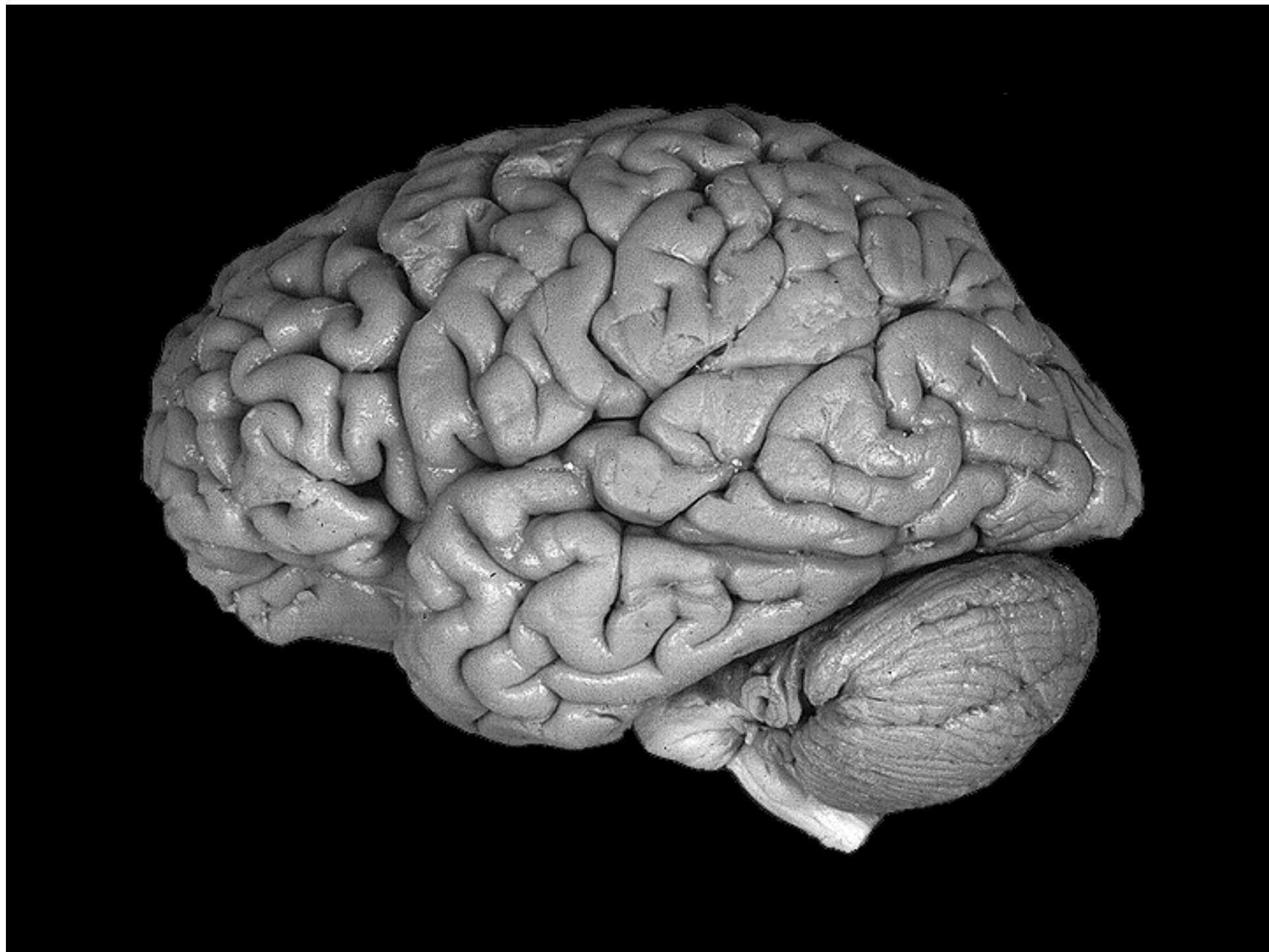

Stimulus

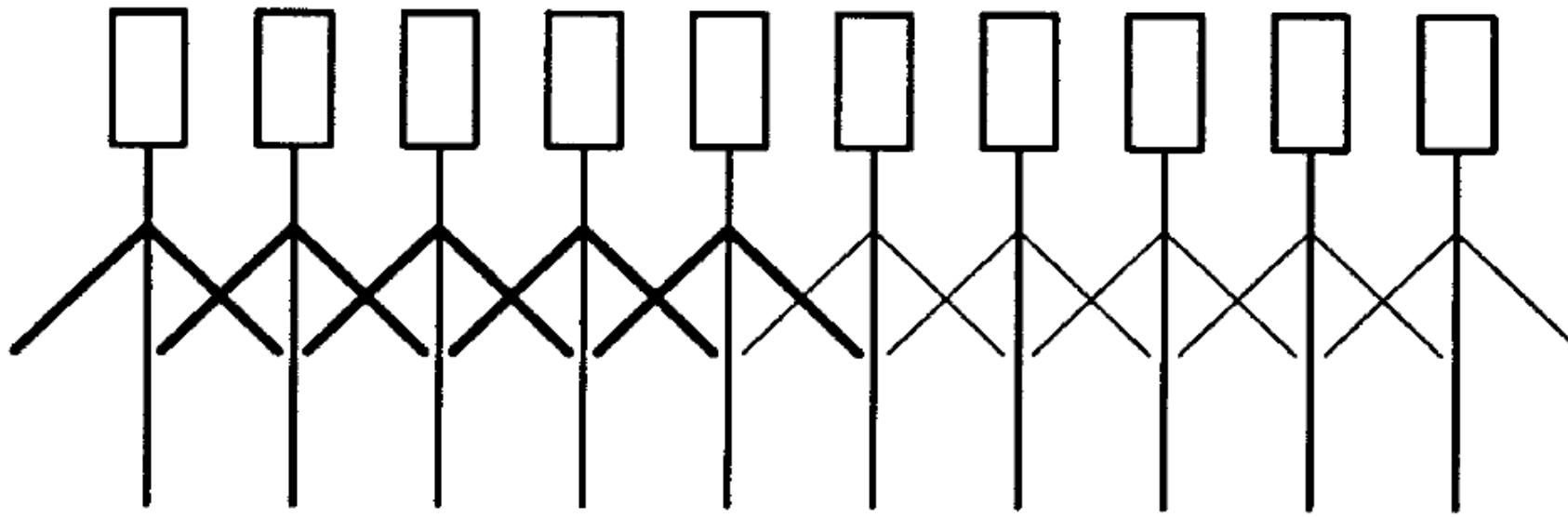

Response

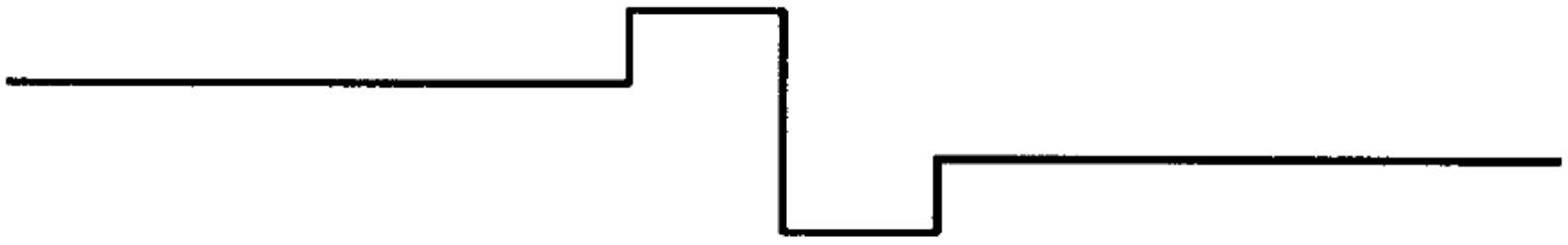

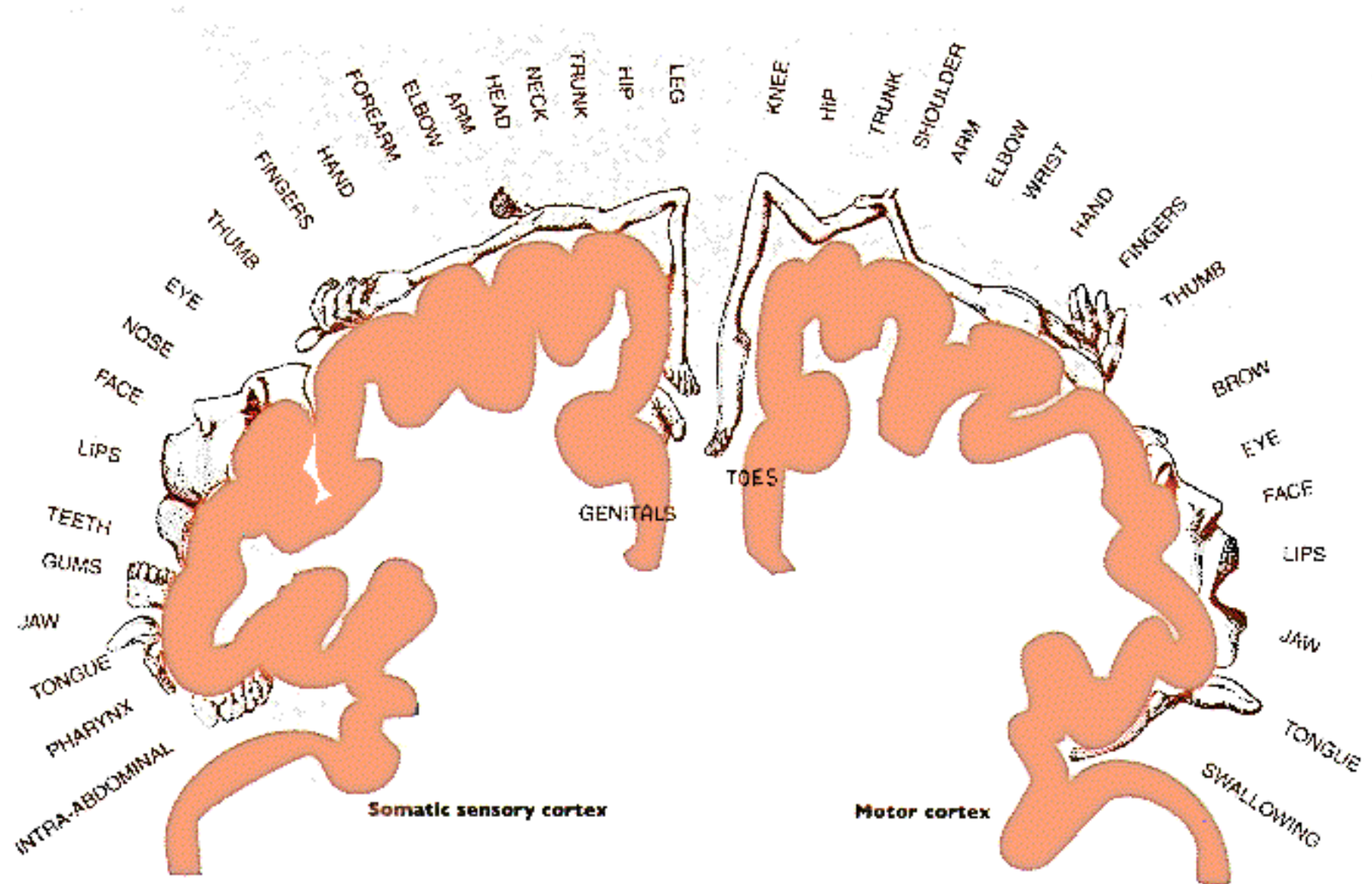



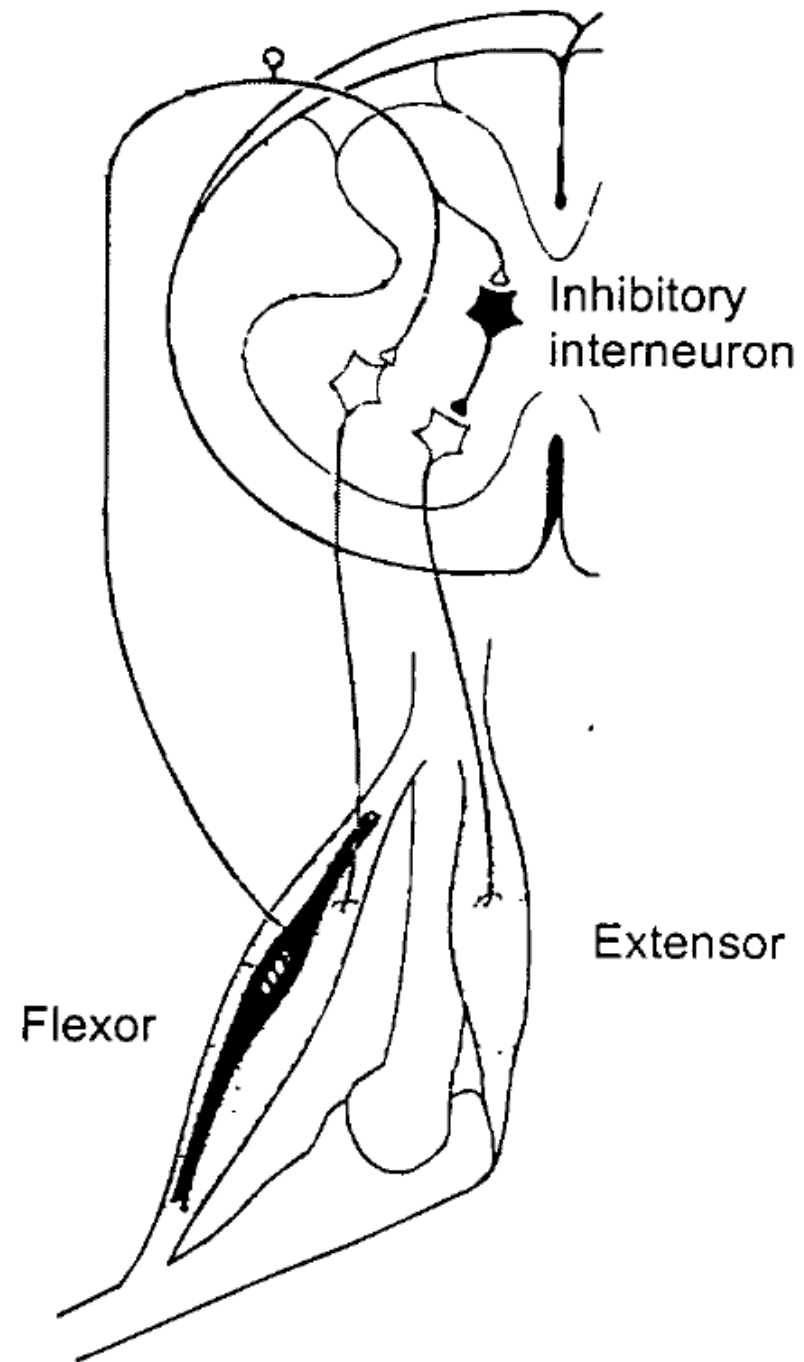

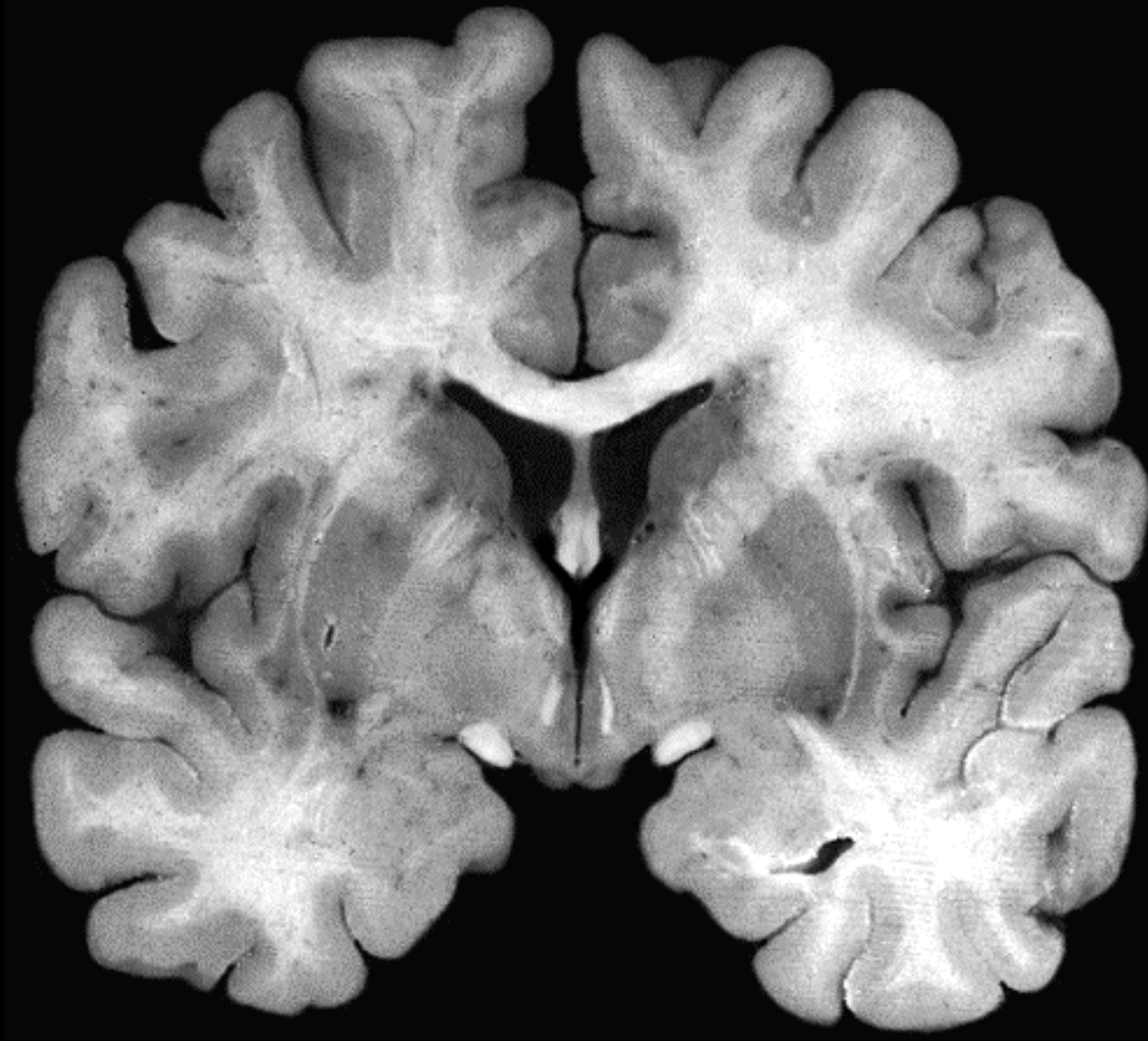

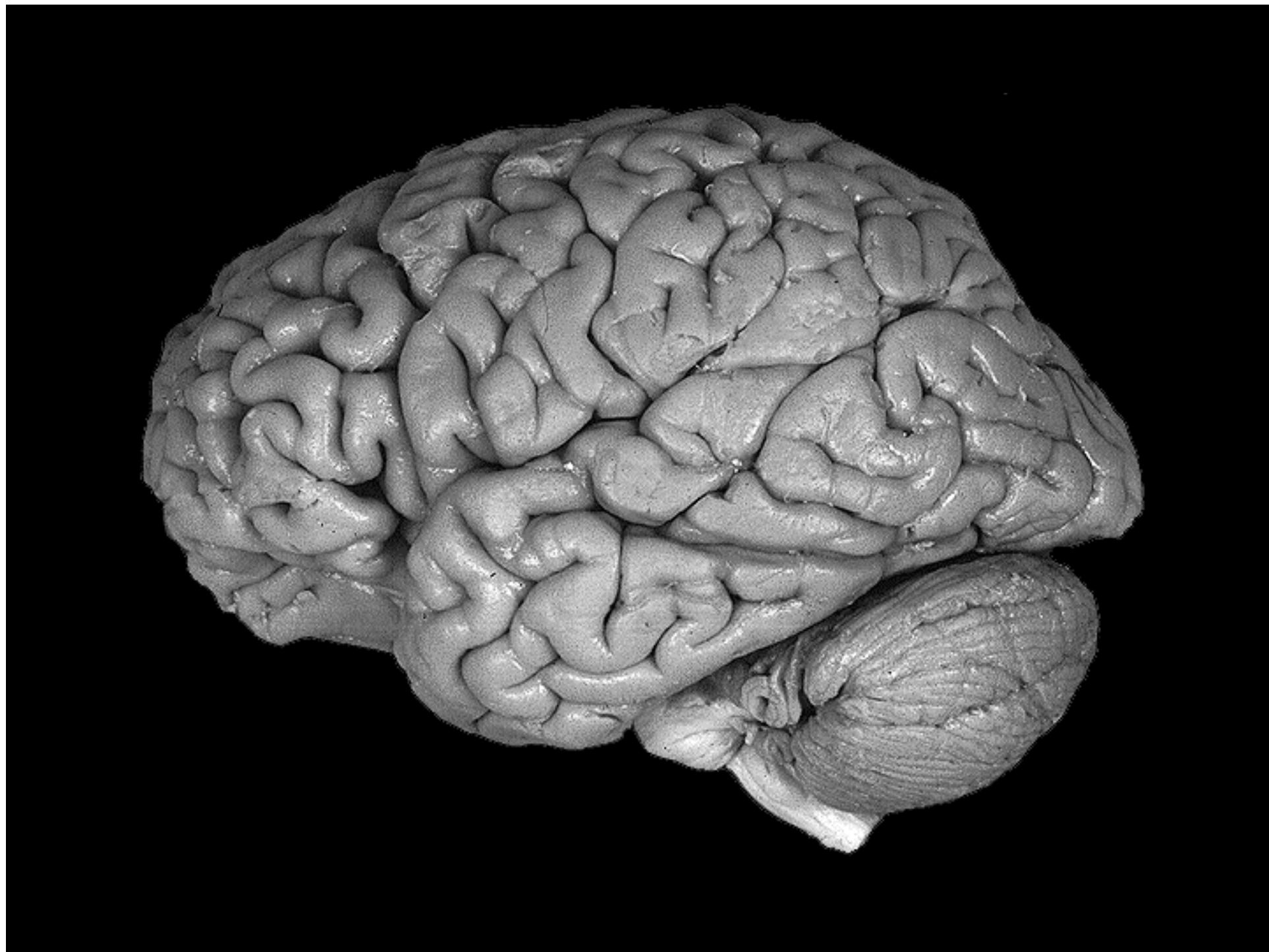



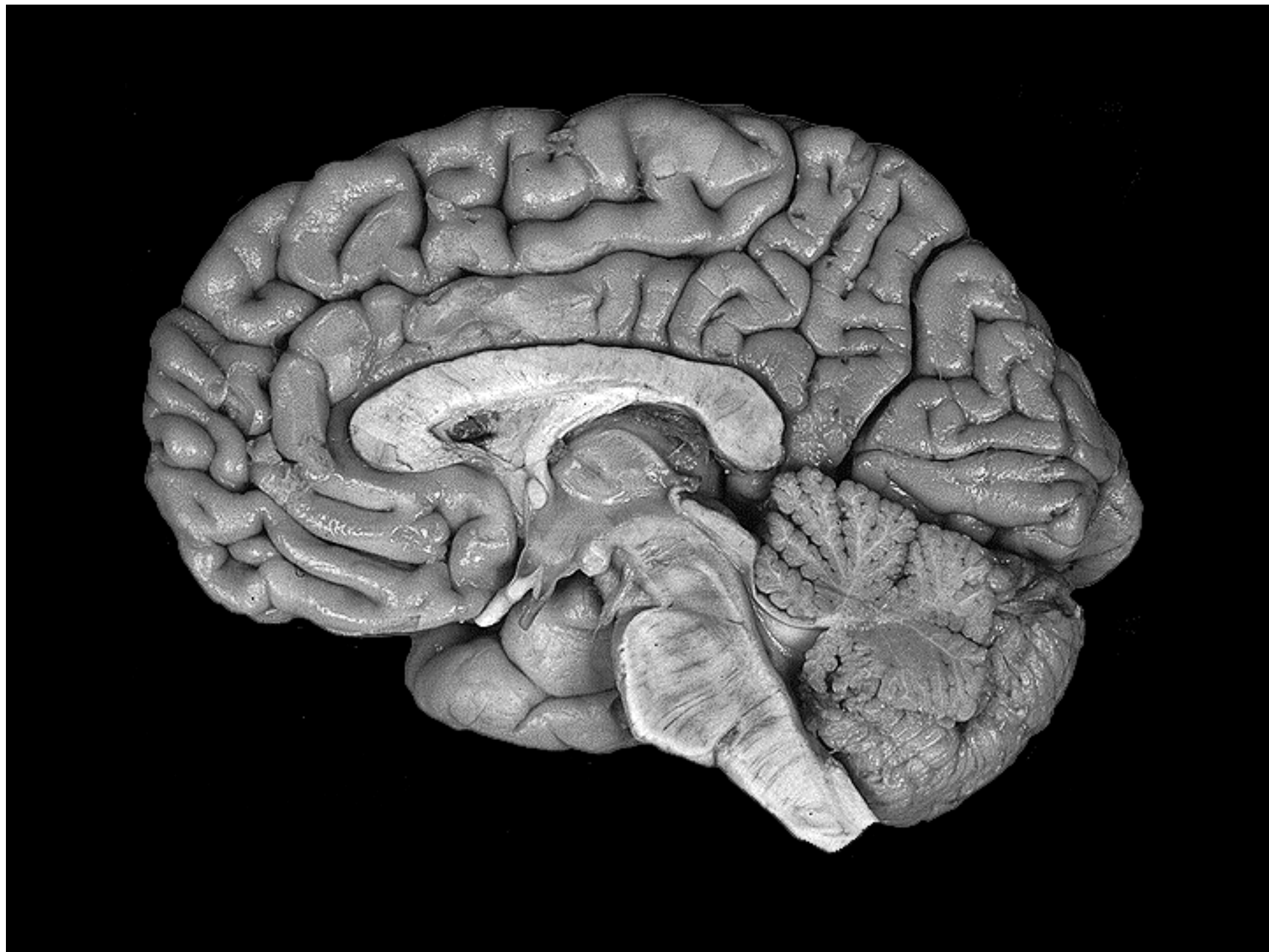





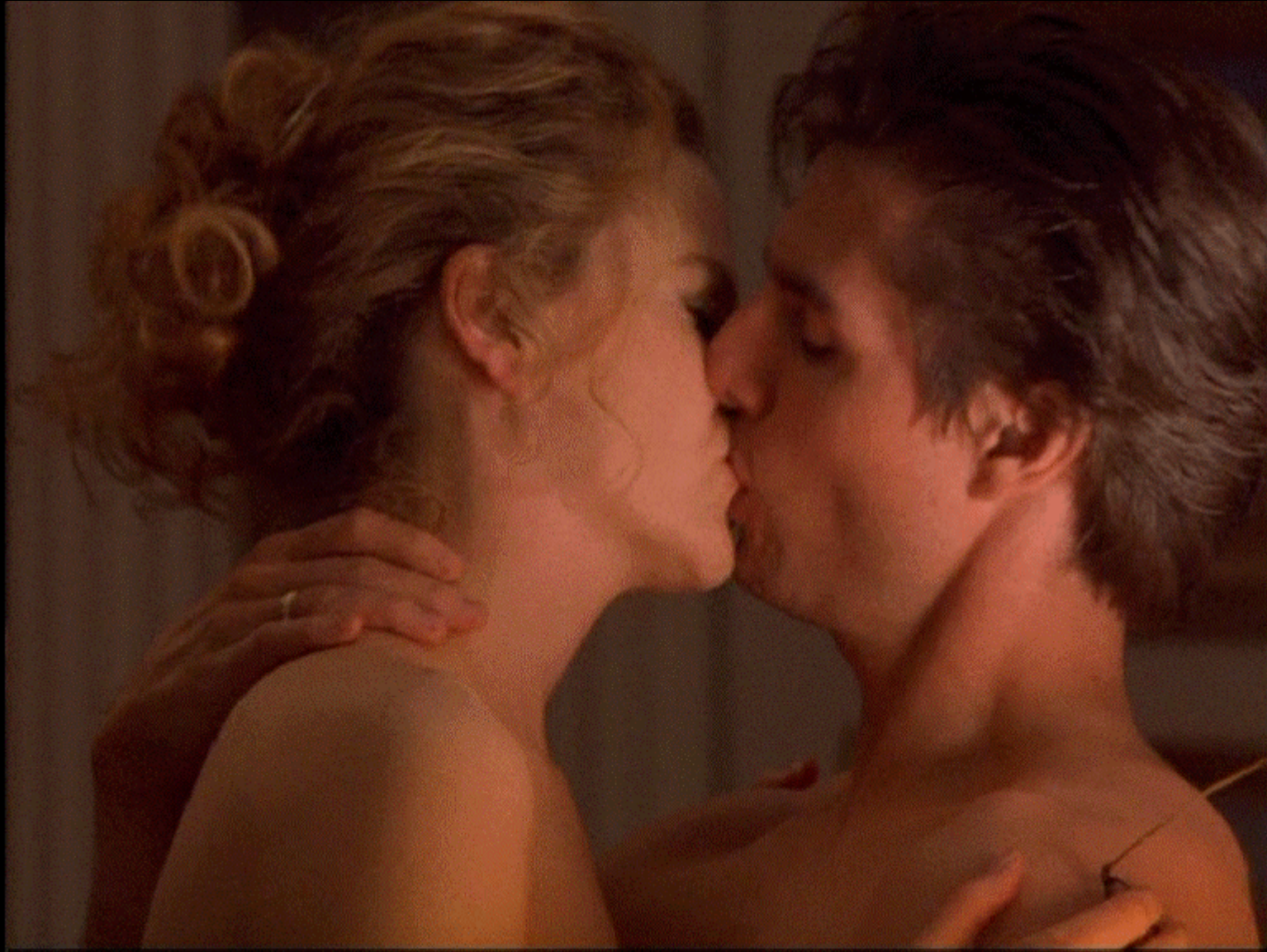









WARNING